

Patient report

Bio-Rad DATE: 03/23/2019
D-10 TIME: 07:11 PM
S/N: #DJ4I016123 Software version: 4.20-2
Sample ID: 10462819
Injection date 03/23/2019 06:59 PM
Injection #: 63 Method: HbA1c
Rack #: --- Rack position: 9

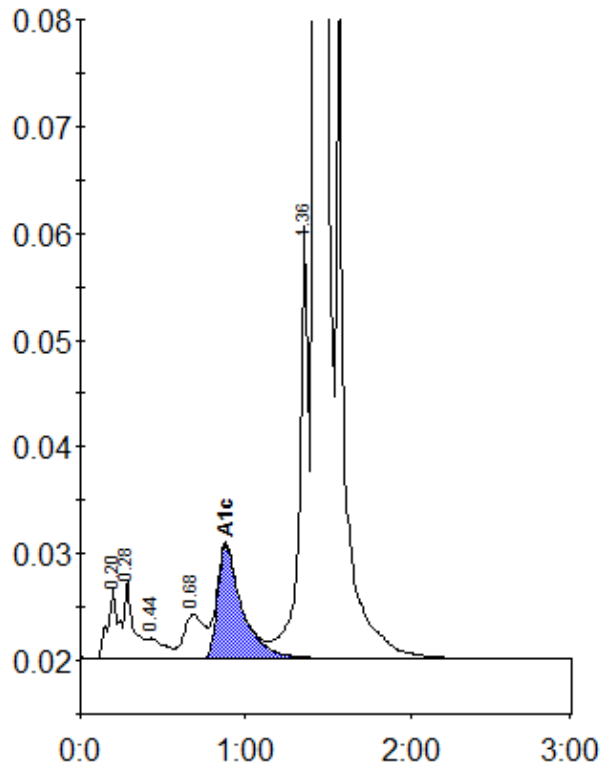

Peak table - ID: 10462819

Peak	R.time	Height	Area	Area %
A1a	0.20	6601	30158	1.0
A1b	0.28	7378	28748	0.9
F	0.44	1882	12510	0.4
LA1c/CHb-1	0.68	4082	36379	1.2
A1c	0.88	10582	108610	5.1
P3	1.36	40813	156961	5.2
A0	1.42	840250	2657576	87.7
Total Area:		3030941		

Concentration:	%
A1c	5.1